

Midwinter

The dark time is the planting time
-and we have a tree for YOU!-

A ROCHA DUNEDIN

@

Tirohanga camp

Saturday June 22nd: 11.30am-c3.30pm

- We provide trees, soup, buns, hot drinks
- You provide ENERGY, ENTHUSIASM, strong footwear, warm clothes, extra personal food
- FOR TRANSPORT contact Phil: 027 3463185



Leith Valley Church welcomes and includes Children and Youth

CHURCH OFFICE

267 Malvern St, Leith Valley
Phone: 467-9208
Website: www.leithvalley.org.nz

MINISTER

Richard Dawson email: richard.dawson@leithvalley.org.nz
027 224 2026

STUDENTSOU

Tom Mephram 027 337 1703
Lynne Taylor 027 304 6228

CHILDREN AND YOUTH

Miranda Fairmaid 027 518 7360 Children
Olivia Dawson 021 195 3023 Youth Pastor

OFFICE STAFF

Bronwyn Miller, Manager accounts@leithvalley.org.nz
027 6099432

Hannah Thompson-Holloway, worship 027 9199310
Fran Dawson admin@leithvalley.org.nz
027 456 1188

PARISH CLERK

Ged Forbes 021 852 291

CHURCH BANK ACCOUNT NUMBER

030883 0620501-00

NEXT week's team

Service Leader	Hannah T-H
Preacher	Paul Trebilco
Worship	Hannah T-H
Children's Talk:	Interview
Prayers for Others	Youth Group
Bible Reading	Nick B
Door & Offering	Phil & Clair S family
Morning Tea	Jane & Andrew D Julie H Barry C
Sound	Bronwyn B
Data	Ged F
Duty Elder	Alan & Jenny P
Prayer Ministry	Mal & Helen C
Welcome	Trudie C
Offering	Phil S's team
Set up	Koh, Lokman & A Dawson families
Playground	

LEITH VALLEY PRESBYTERIAN CHURCH

Sunday 16 June 2019



Welcome to worship with us this morning. If you are visiting today please help yourself to a WELCOME PACK from the back table. We'd love you to leave us a contact form so we can get back in touch. Hand this to the Service Leader, or leave on the welcome table.

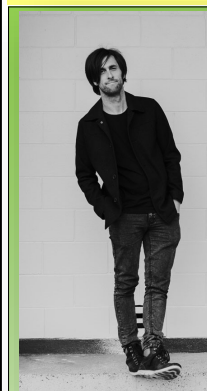

Its great to have Tom Mephram preaching for us today. His topic is fear and anger towards God from 2 Samuel chapter 6.

Tom is currently in his final year as a ministry intern at the Knox Centre for Ministry and Leadership and he co-leads Student Soul with Lynne Taylor.

Student Soul is our Student Ministry on campus and this year Tom is working to see people awakened to the call of Christ and equipped for the resulting adventure. Tom is married to Jen and they have two small children



SERVICE LEADER:
OLIVIA DAWSON
PREACHER:
TOM MEPHAM
WORSHIP:
OLIVIA DAWSON

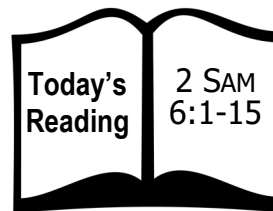

Today's Team

Door Greeting:	Daley family	Set up Team:	Jono D's team
Prayers for Others:	Geoff N	Offering Counter:	Janine K
Bible Readings:	Susan I	Morning tea:	Camilla & Peter C Esther D
Children's Talk:	Bill L	Playground:	Foote, Satake & A Dawson families
Sound:	Liam H	Lock-up:	Bronwyn M
Data Projection:	Aidan S		
Prayer Ministry:	Robyn & John W		

Seeking God's Kingdom Growing Great Community

Notices

June Statistics

During June the entire Presbyterian Church of Aotearoa New Zealand counts. We count membership, attendance, different ages, different groups and all the financial information from the year. All this information acts like a big census for the church and is used in a myriad of different ways. So during June you will see someone counting everybody during the service and going out to count all those in Junior Youth, Kidztime and Sparklers.

Believe it or not we fitted 173 into the All Age service last Sunday! *Bronwyn - Parish Manager*



Annual Leave



Richard and Fran will be away on annual leave from June 3-16.

For urgent pastoral matters please contact Nancy Parker 021 457 360

Upcoming Events at Leith



Sunday 23 June - Church Mid-Winter Christmas Dinner after church.

Saturday 29 June - Women's High Tea 3pm @ LV Church

Sunday July 7 - Prayer and Praise evening at Leith Valley 7pm



Next Sunday..
.. After Church
Mid-winter Pot
LUCK Christmas
Dinner!

All invited to the church ..
If your address number is odd bring a dessert, if your address number is even, bring a savoury dish (eg if you lived at the church: 267 Malvern St - you would bring a dessert)
The church will provide a ham ..

Women's High Tea

Saturday 29th June, 3pm at Leith Valley Church
Speaker: Jasmine Fidow-Maiava- a member of St Martin's Presbyterian Church in Papatoetoe, Auckland where she serves as a lay preacher. She took over the Forerunners NZ Ministry in 2007 and is a wonderfully inspiring speaker.



098774541 www.pparish.com

Opportunities

Pre-School Music Group



Thanks to those who have offered to help with a Pre-School Music group. A meeting to discuss how to proceed will be arranged for later in June. Contact Bronwyn Daley 022 685 6077
bronwyndaley@gmail.com
or Fran Dawson

PSO's Octacan

this Thursday 20 June
7.30am-2.30pm

Bring along your coins and cans and help us FILL THE GAP, and our food bank for the Winter



You can also donate at:
<octican.org.nz>

Mid-Winter Aotearoa New Year
A Weekend of Community Events

Flagstaff Community Church

Celebrating
MATARIKI

Fri 28th - Sun 30th June

9 Centennial Ave, Wakari

Help Needed..

We need **help** on our Worship, Set up, Sound, Data and Welcome teams!

Full training given

The more people we have involved, the less work and more fun everyone has.

If any of these sound like something you could help with see Bronwyn, Ged, Olivia or Hannah.

Faith Thinking 2019

Continuing Education Short Courses offered by the Theology Programme:
Finding Faith in Secular Times: What can we learn about Christian witness from the experiences of recent converts to Christianity?

Dr Lynne Taylor, Somerville Lecturer in Pastoral Theology.
Friday 26 July 7-9pm and Saturday 27 July 9am-12.30pm.
Dunedin City Baptist Church, 19 Main South Road, Concord.