

Services over Summer



Leith Valley Presbyterian Church Summer Services



Date	Time	Venue	Notes
Sunday, 23 Dec	10.00am	267 Malvern St	Advent 4
Monday, 24 Dec	7-8pm	267 Malvern St	Christmas Eve
Sunday, 30 Dec	10.00am	267 Malvern St	
Sunday, 6 Jan	9.45am	Dn Hospital Chapel	Bed Pushing
Sunday, 13 Jan	10.00am	267 Malvern St	
Sunday, 20 Jan	10.00am	267 Malvern St	
Sunday, 27 Jan	10.00am	267 Malvern St	Church picnic
Sunday, 3 Feb	10.00am	George St School	

CHURCH OFFICE

267 Malvern St, Leith Valley
Phone: 467-9208
Website: www.leithvalley.org.nz

MINISTER

Richard Dawson 027 224 2026

STUDENTSOU

Tom Mephram 027 337 1703
Lynne Taylor 027 304 6228

CHILDREN AND YOUTH

Miranda Fairmaid 027 518 7360 Children
Olivia Dawson 021 195 3023 Youth Pastor

OFFICE STAFF

Bronwyn Miller, Manager accounts@leithvalley.org.nz
Hannah Thompson-Holloway, worship 027 9199310
Fran Dawson admin@leithvalley.org.nz 027 456 1188

PARISH CLERK

Ged Forbes 021 852 291

CHURCH BANK ACCOUNT NUMBER

030883 0620501-00

NEXT week's team

Service Leader	Richard D
Preacher	Richard D
Worship	Olivia D
Prayers for Others	Rachel E
Bible Reading	Kezia M
Door & Offering	Satake/Roberts
Morning Tea	Lees
	Julie H
Sound	Fiona C
Data	Mark L
Duty Elder	Russell E
Prayer Ministry	Crossleys
Welcome	Campbells
Offering	Jahn M-Hill
Set up	Millers
Playground	N/A

LEITH VALLEY PRESBYTERIAN CHURCH

Sunday 16 December 2018



Lord,
come
and
save us.

A
D
V
E
N
T

Today...

**Kidztime Break Up
All-Age Service**



**Choir
Dance
Drama
'God With Us'**



Welcome! It's great to have you with us this morning. If you are visiting today please help yourself to a WELCOME PACK from the back table. We'd love you to leave us a contact form so we can get back in touch. Hand this to the duty elder or the minister.

SERVICE LEADER:
MIRANDA FAIRMAID
PREACHER:
OLIVIA DAWSON
WORSHIP:
HANNAH T-H

**DUTY
ELDERS:**
BILL LEE
RUSSELL
ELDER

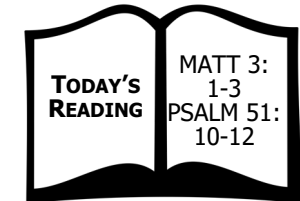

Today's Team

Welcome Team:
Door Greeting:
Prayers for Others:
Bible Readings:
Sound:
Data Projection:
Prayer Ministry

Richard D
Potters family
N/A
Susan Irvine
Ged F
Bronwyn B
N/A

Set up Team:
Offering Counter:
Morning tea:

**Playground
Supervision:**

Lock-up:

Phil D
Trudie C
Millers
Naomi S
Kim, Justice, Daley families

Bronwyn M

Seeking God's Kingdom
Growing Great Community

Leith Notices

Christmas Eve Service
Monday 24 December
7pm at

Leith Valley Church
267 Malvern St

If you can bring something for
supper it would be much
appreciated

Taonga Christmas Party - 18th Dec 2pm

Please bring a Secret Santa, worth
no more than \$5.
Hannah will share
Christmas Carols and
the office staff will
join us.
Lets celebrate the
birth of Christ together!



Nancy

Reminder: Next Sunday 23 December we are at Leith Valley Church, 267 Malvern St and all January services are there except for January 6 when we are at the Hospital Chapel. If you can help with bed pushing that day please sign one of the clipboards. Thank you!

Church Office Closed

25 Dec-21 Jan
For Pastoral needs contact
Richard until 30 Dec,
Ged 31 Dec-6 Jan,
Olivia 7-15 Jan & Richard
16 Jan forward

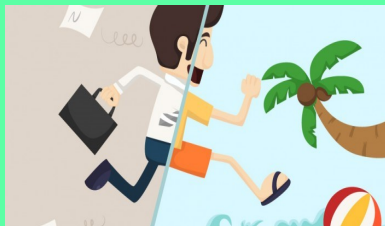

Regular events at Leith in 2019

Senior Youth Group: *Tuesday evenings in term time 7-9pm*
Parents of Youth: Meet at Satterthwaites - 48 Patmos Ave, 2nd and 4th
Tuesdays of the month for prayer.
Men's Breakfast: *Wednesday mornings 6.30am-7.30am*
Foodshare: *Wednesday mornings 10-11.30am*
Parents and Toddlers Group: *Alternate Thursday mornings 11.30am*
at 98 Tanner Rd, Glenleith. Contact Charlotte Smith 027 315 3620
Missions Prayer Meeting: *1st Sunday of the month at 5pm*
Breakfast Club: *Monthly, Saturdays, 8.30-9.30 am*
(Phone the Church Office for more information 467 9208)



Opportunities

Job Vacancies

Kids Friendly Faith Development Project Coordinator (part time) for Southern Presbyterians

A 10 hour a week, fixed term of 2 years, position has been created to
continue the FTE resourcing of children and families ministry in the
Southern Presbytery.

Faith Development of 10-13yr olds has been identified as a key area of
need across the region. The project is an exciting opportunity for
someone with passion and experience in this area of ministry to work
alongside the current Kids Friendly and Youth Advisors with tasks of
research, resourcing and reporting.

More details including a full job description are on the back table.

Please send your expression of interest and CV to
Rev John Schoneveld westonminister@gmail.com Phone: [03 434 7293](tel:034347293)

Also...

Servants Health Centre

is seeking a Clinical Nurse Leader, part time. This is an
excellent opportunity for mission work right here in Dunedin.

*For more information please look at the notice board
at the back of the church.*

Wanted- House to Rent 2019

A family with a dog are moving from Auckland for study at Otago, and
are urgently looking for a house to rent, 4 bedroom preferably with a
garage. Please contact Alastair Stuart alstuart1@outlook.com.

Presbyterian Support Yellow Donation Bins

Presbyterian Support Otago have changed their way of collecting
donations, removing the yellow collection bins.

Here's how you can donate:

1. Donations can be dropped at Shop on Carroll
weekdays between 10am - 4pm.
2. Use a large yellow bag and drop off at PSO.

If you would like some yellow bags sent to you please call PSO on
03 477 7115.

Thank you for your support.

